

mlo416_solid_dry

Sample Name **mlo416_solid_dry**
Date collected **2019-02-12**

Pulse sequence **PROTON**
Solvent **cdcl3**

Temperature **25**
Spectrometer **chpc-nmr500a-vnmrs500**

Study owner **mlo22**
Operator **mlo22**

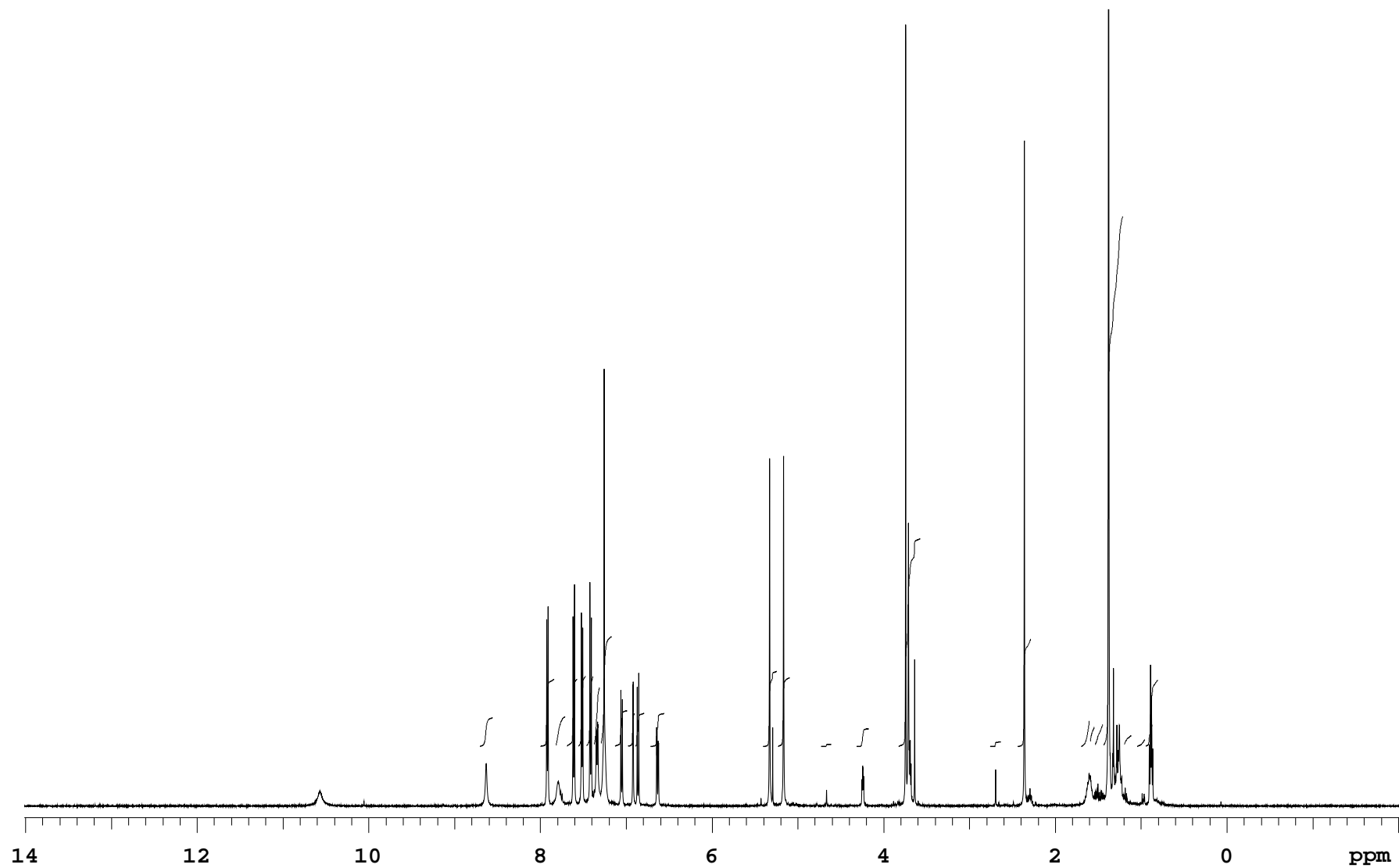

mlo416_solid_dry

Sample Name **mlo416_solid_dry**
Date collected **2019-02-12**

Pulse sequence **PROTON**
Solvent **cdcl3**

Temperature **25**
Spectrometer **chpc-nmr500a-vnmrs500**

Study owner **mlo22**
Operator **mlo22**

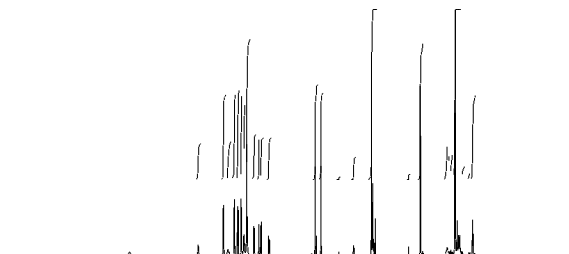

INTEGRAL VALUES

Integral	start(ppm)	end	value
1	8.71268	8.55423	1.571
2	8.00455	7.8373	3.731
3	7.82165	7.70428	1.663
4	7.69646	7.56442	3.741
5	7.56442	7.46759	3.890
6	7.46661	7.38152	3.896
7	7.38054	7.30229	3.355
8	7.30229	7.16243	6.095
9	7.13602	6.98638	1.980
10	6.9854	6.89639	1.831
11	6.89541	6.78391	1.823
12	6.7174	6.55504	1.818
13	5.41167	5.23855	4.142
14	5.23758	5.08891	3.778
15	4.73191	4.6028	0.130
16	4.32112	4.16756	0.956
17	3.82719	3.56898	11.450
18	2.76304	2.631	0.251
19	2.44419	2.27694	5.994
20	1.69987	1.59815	1.532
21	1.59815	1.53947	1.114
22	1.53947	1.4397	1.267
23	1.4397	1.20399	29.305
24	1.20399	1.11009	0.602
25	1.04847	0.950667	0.388
26	0.950667	0.797109	3.699

SAMPLE

date **Feb 12 2019**
solvent **cdcl3**
file **/home/bath/vnmrsys
/data/mlo22/mlo416_solid
_dry_20190212_01/PROTON_
01.fid**

PRESATURATION

satmode **n**
wet **n**

SPECIAL

temp **25.0**
gain **44**
spin **0**
hst **0.008**
pw90 **7.800**
alfa **10.000**

ACQUISITION

sw **8012.8**
at **2.045**
np **32768**
fb **4000**
bs **32**
d1 **1.000**
nt **8**
ct **8**

FLAGS

il **n**
in **n**
dp **y**
hs **nn**

TRANSMITTER

tn **H1**
sfrq **500.060**
tof **500.0**
tpwr **60**
pw **3.900**

PROCESSING

fn **not used**

DISPLAY

sp **-1005.6**
wp **8012.3**
rfi **1006.1**
rfp **0**
rp **-135.5**
lp **0**

DECOUPLER

dn **C13**
dof **0**
dm **nnn**
decwave **W40_OneNMR**
dpwr **38**
dmf **32258**

PLOT

wc **234**
sc **8**
vs **141**
th **22**
ai cdc ph

Plotname: **PROTON_01_plot01**

Data file **/home/bath/vnmrsys/data/mlo22/mlo416_solid_dry_20190212_01/PROTON_01.fid**

Plot date **2019-02-12**